

PROJECT: PROPOSED G + 6 STORED RESIDENTIAL BUILDING

NAME OF OWNERS:
 1. SRI RATAN KUMAR SINGHAL
 2. SRI DEBOPRATIM MUKHERJEE
 3. SRI SACHIN GOYAL
 4. SMT. PRIYA GOYAL
 5. SMT. MIRA AGARWAL
 6. SRI NITIN KUMAR AGARWAL

LOCATION: SILIGURI, SHANTI COLONI

LAND SCHEDULE

MOUZA :- DABGRAM
J.L. NO. :- 2
PLOT NO. :- 198, 201, 201/638 (R.S)
136 (L.R)
KHATIAN NO. :- 133/1 (R.S)
453, 454, 455, 456, 457, 458 (L.R)
SHEET NO. :- 9 (R.S)
52 (L.R)
P.S. :- BHAKTINAGAR
PARGANA :- BAIKUNTHAPUR
DIST. :- JALPAIGURI

DOOR WINDOW SCHEDULE			
MKD	SILL	LINTEL	SIZE
D1	-	2250	1100X2250
D2	-	2250	900X2250
D3	-	2250	750X2250
FCD	-	2250	1100X2250
W1	750	2250	1800X1500
W2	750	2250	1925X2250
W3	900	2250	1050X2250
W4	1350	2250	600X900
W5	750	2250	1200X2250

GENERAL NOTES:
 1. ALL DIMENSIONS ARE IN MILLIMETRES.
 2. ONLY WRITTEN DIMENSIONS ARE TO BE FOLLOWED.
 3. ALL EXTERNAL WALL ARE 200MM. THICK AND INTERNAL WALL ARE 125 MM. THICK UNLESS OTHER WISE NOTED.

DECLARATION OF ARCHITECT/OF ARCHITECT/ L.B.S. :
 CERTIFIED THAT THE PLAN HAS BEEN DESIGNED AND DRAWN UP STRICTLY ACCORDING TO THE NATIONAL BUILDING CODE (NBC) 2016 & RELEVANT AUTHORITY AND I SHALL BE RESPONSIBLE FOR THE SUPERVISION OF THE BUILDING.

Rishu
 RIYA BISWAS (B. Arch)
 CA/2019/112919

SIGNATURE OF ARCHITECT/L.B.S.

DECLARATION OF STRUCTURAL ENGINEER
 THE STRUCTURAL DESIGN AND DRAWING OF BOTH FOUNDATION AND SUPER STRUCTURE OF THE BUILDING HAS BEEN MADE BY ME CONSIDERING ALL POSSIBLE LOADS INCLUDING THE SEISMIC LOAD AS PER THE "NATIONAL BUILDING CODE" OF INDIA AND CERTIFIED THAT IT IS SAFE AND STABLE IN ALL RESPECT.
 MORE OVER I/W SHALL BE HELD RESPONSIBLE FOR ANY STRUCTURE DAMAGE/FAILURE HAPPENED DURING CONSTRUCTION PERIOD AND THERE AFTER BEYOND DATE OF TAKING OCCUPANCY CERTIFICATE.

SANJIV J. PAREKH
 E. (STRUCT. M.E. (CONST. ENG.))
 E. NO. 104/D/2012-4
 E. NO. 104/D/K.M.C.
 E. NO. ENGR/27 S.M.C.

SIGNATURE OF STRUCTURAL ENGINEER

DESIGNED AND CHECKED BY ME.

(FOR SOIL ONLY)

Geogeo
 G. J. GEORGE
 Geotechnical Engineer, Class-I
 S.M.C. Registration No. 1773
 E. No. 104/D/2012-4
 E. No. 104/D/K.M.C.

SIGNATURE OF GEO-TECHNICAL ENGINEER

DECLARATION OF OWNER(S) :
 DECLARE THAT I SHALL NOT ALTER OR MAKE ANY ADDITION OR ALTERATION TO THIS PLAN. DECLARE THAT I HAVE GONE THROUGH THE RULES AND REGULATIONS OF THE RELEVANT AUTHORITY AND ALSO UNDERTAKE TO ABIDE BY THOSE RULES AND REGULATIONS DURING AND AFTER THE CONSTRUCTION OF THE BUILDING I MAY APPOINT A LBS/TECHNICAL PERSON FOR SUPERVISION DURING CONSTRUCTION.

- Ratan Kumar Singhal
- Debopratim Mukherjee
- Sachin Goyal
- Priya Goyal
- Mira Agarwal
- Nitin Kumar Agarwal

SIGNATURE OF OWNER(S)

TITLE: FIRST FLOOR PLAN AND FRONT ELEVATION

SCALE - VARIES

GREEN ARCHITECTURE CONSULTING ENGINEERS PVT. LTD.

DATE - 06.03.21

SHEET NO. - 02/03

CKD. BY - K. K. ROY

DRAWN BY - SUJAN

1ST FLOOR, B.R. AMBEDKAR COMPLEX, HILL CART ROAD, SILIGURI - 734003

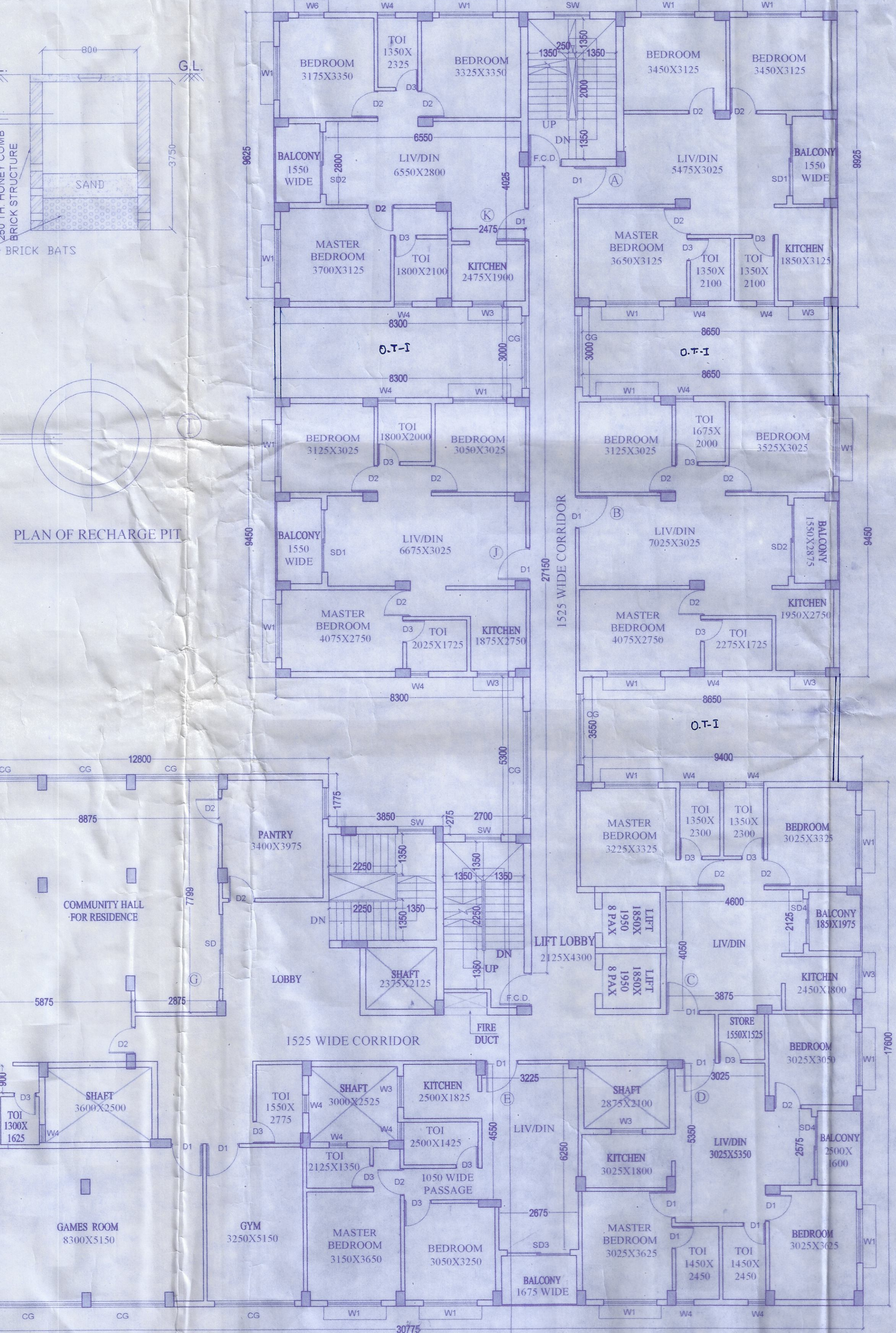
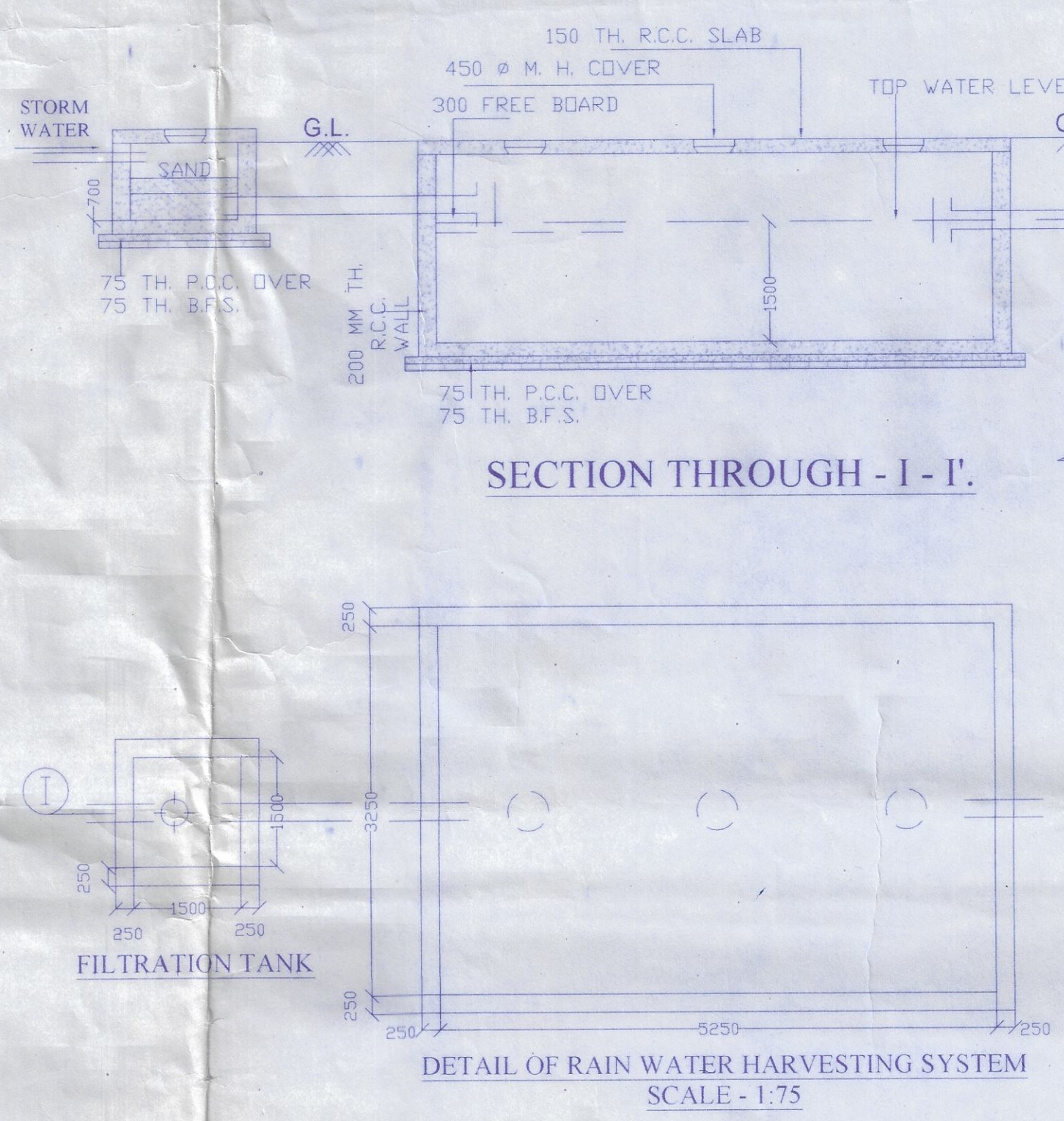
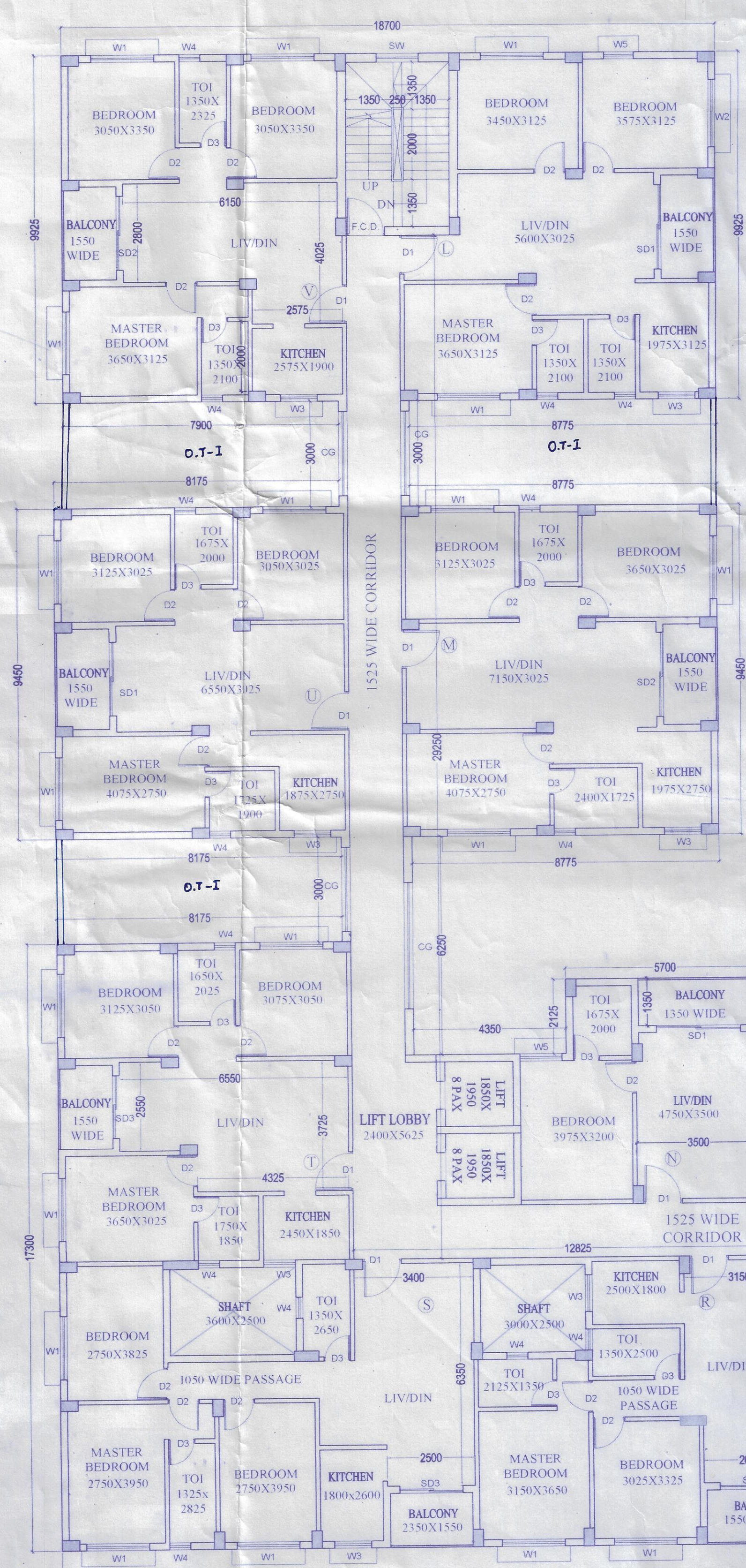
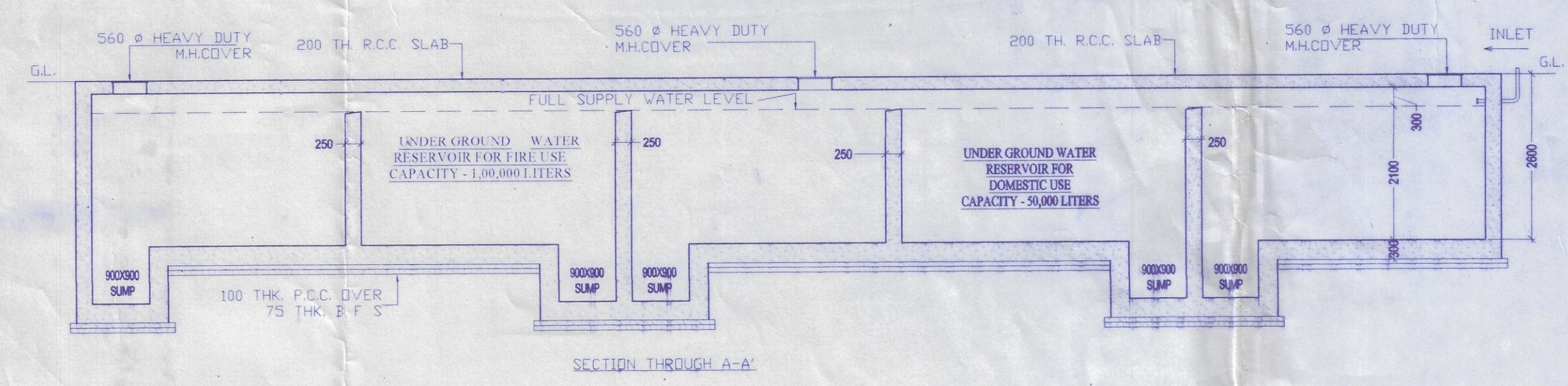
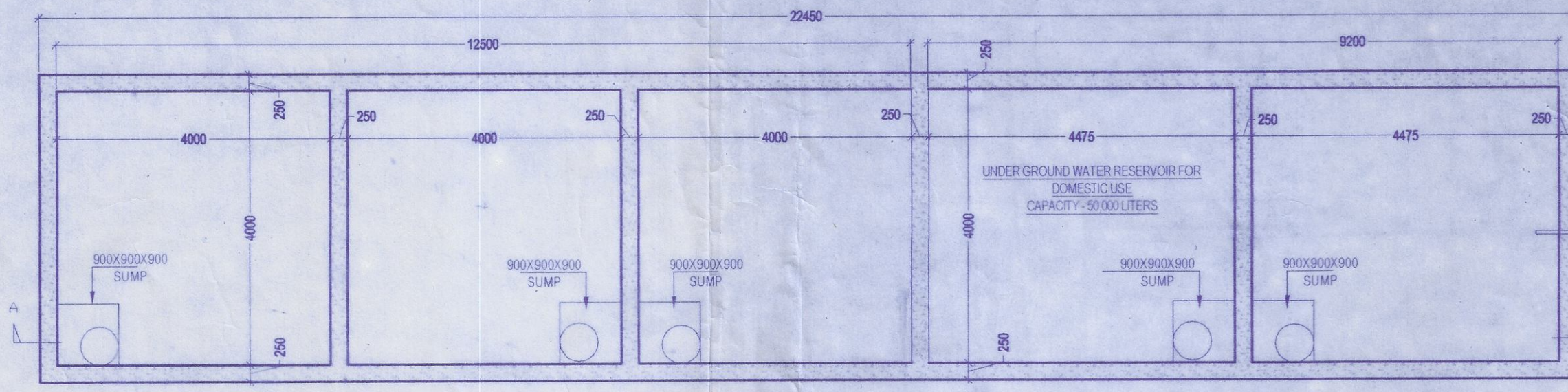

FIRST FLOOR PLAN SCALE - 1:100

BLOCK - 02

BLOCK - 01